

vedere asupra intregului ansamblu

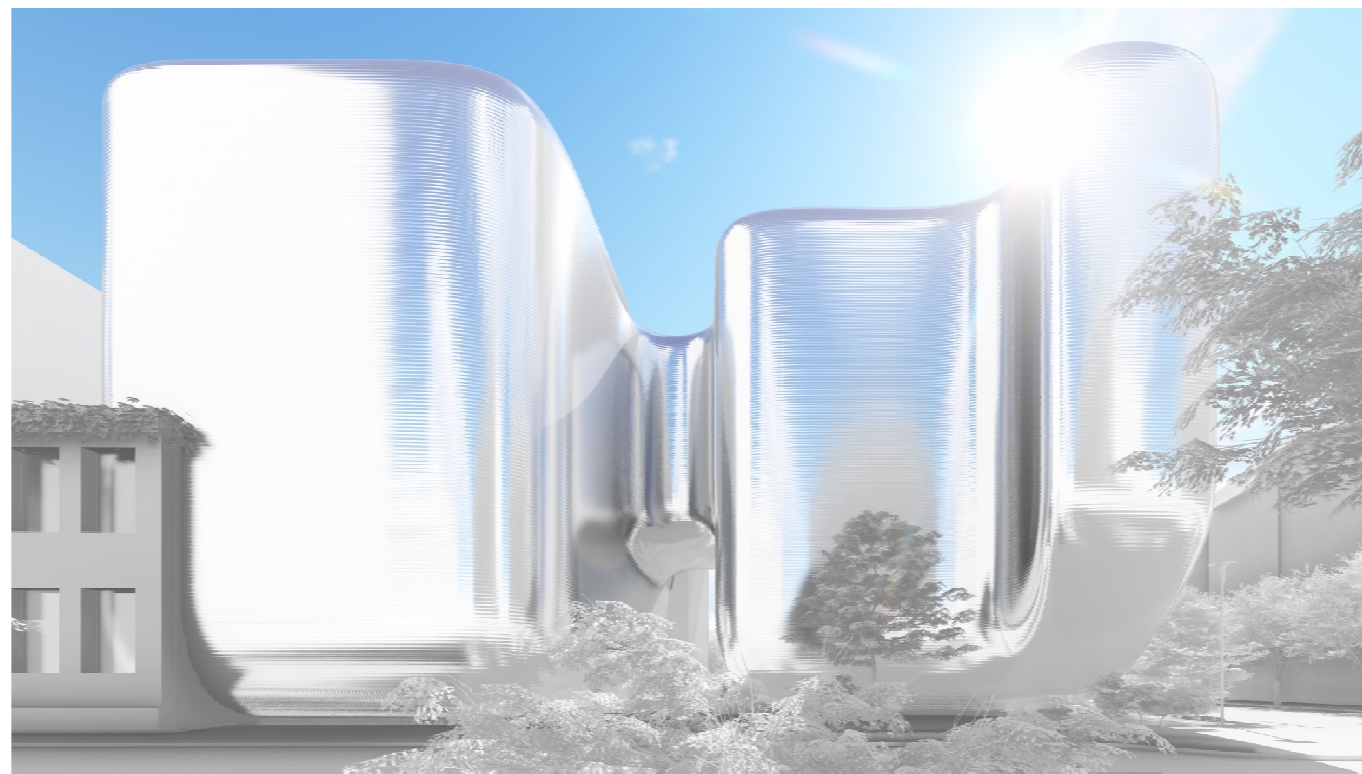

colt M. EMINESCU - 20 Decembrie, inspre HOTEL

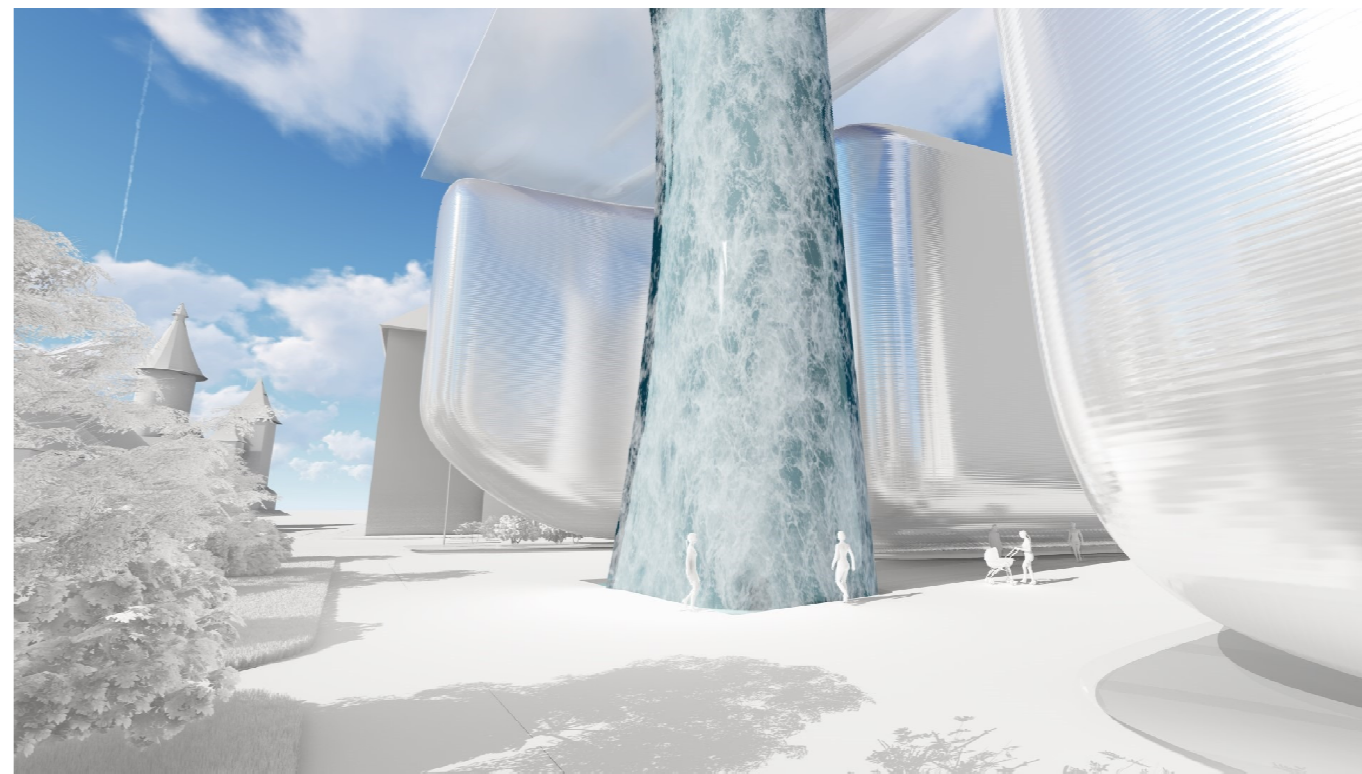

plata si baza turnului informational, vedere inspre P.M.T. si Catedrala Mitropoliana

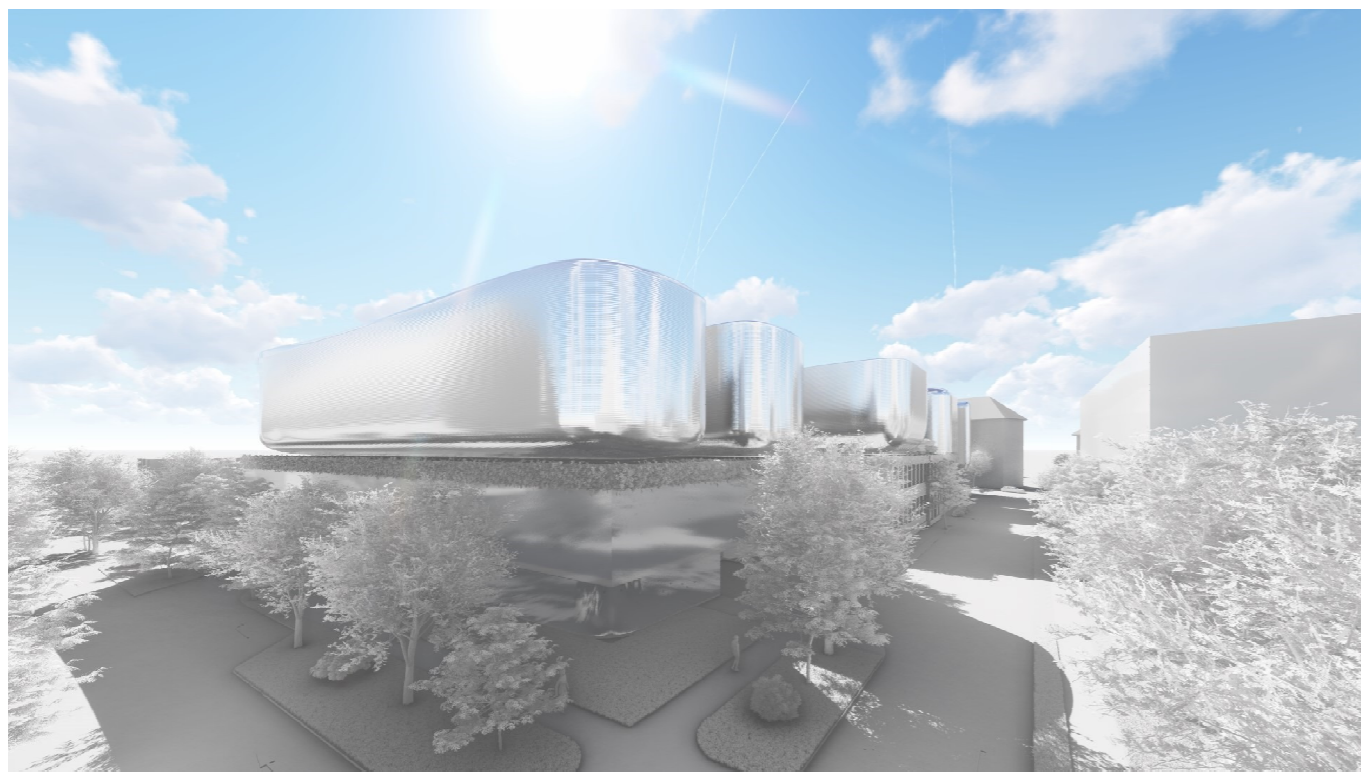

coronament, vede la cornisa intermediara a teraselor inverzite (colt M. EMINESCU - P. MIRON CR.)

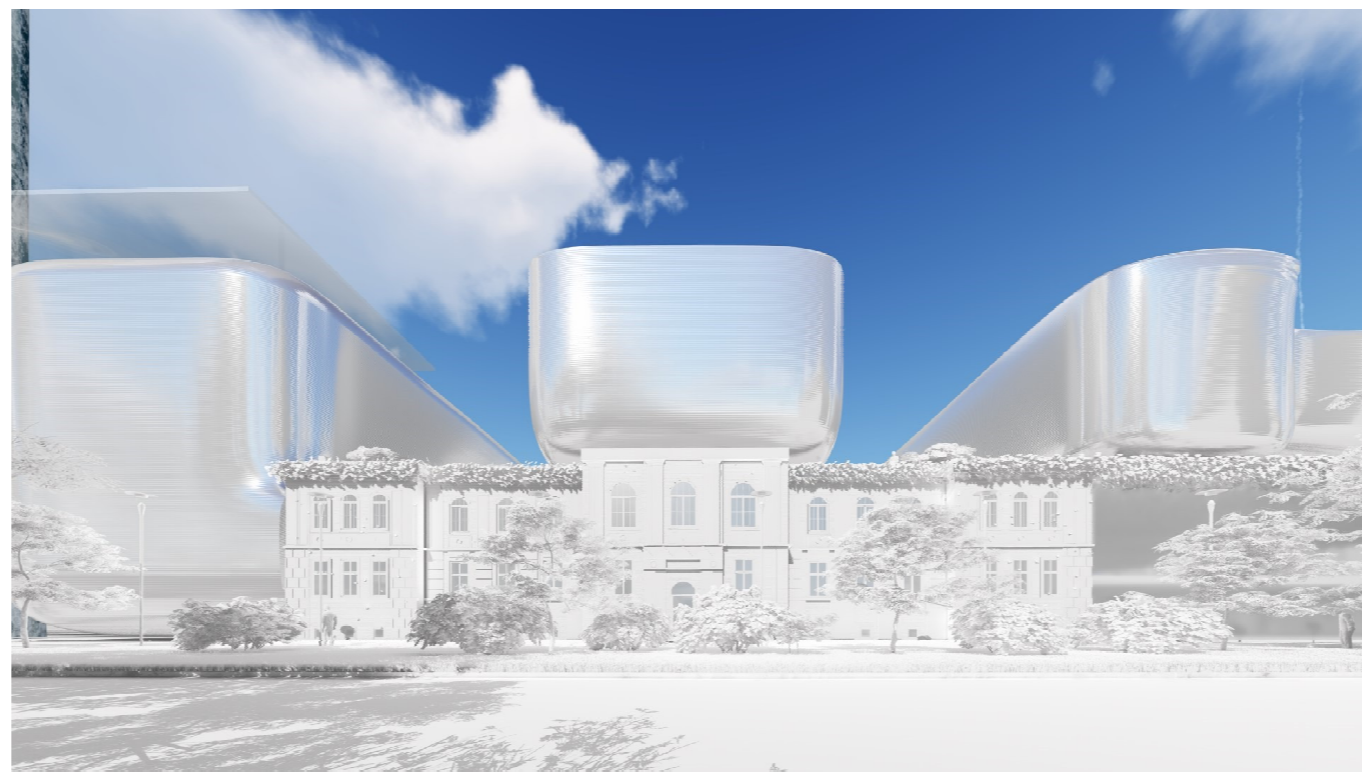

vedere dinspre parcul Justitiei, spre terasa inverzita (continuarea parcului pe cladire)

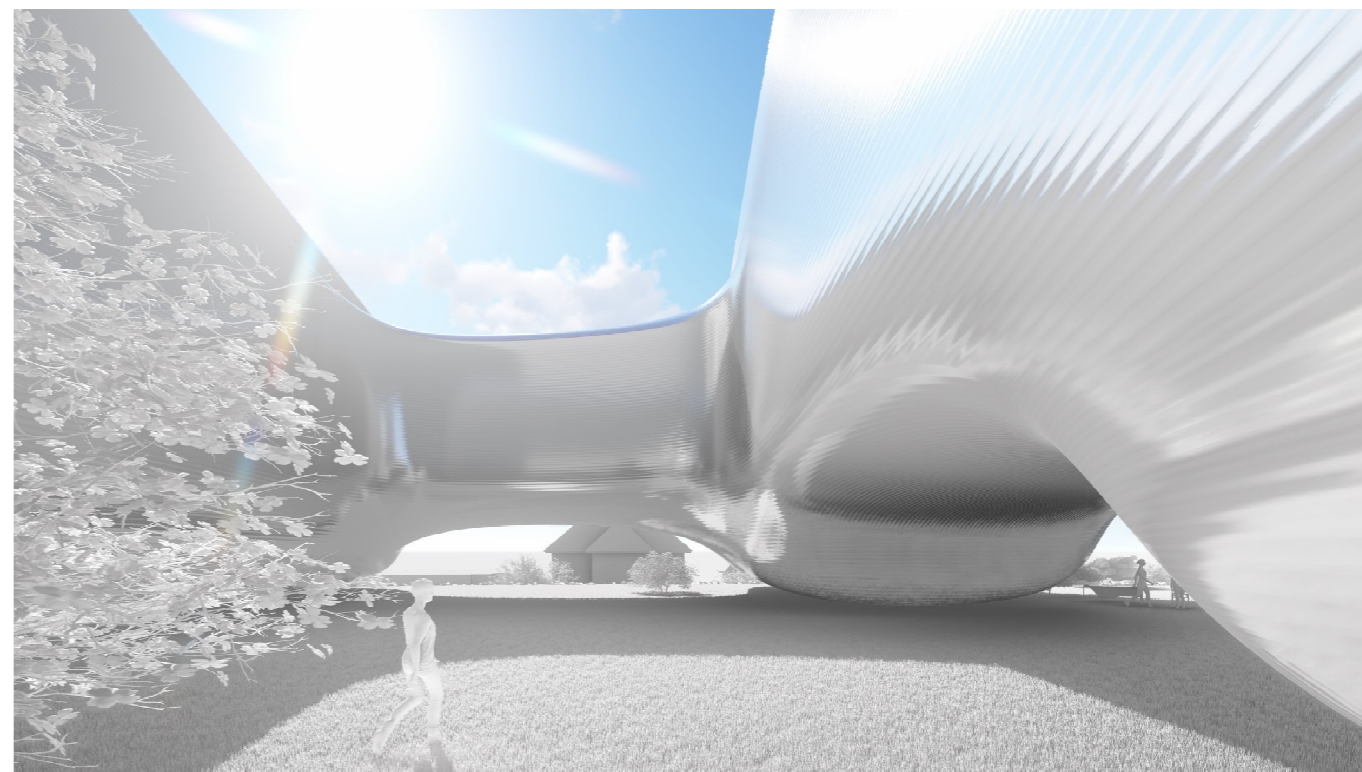

terasa inverzita, vedere inspre parcul Justitiei si casele adiacente

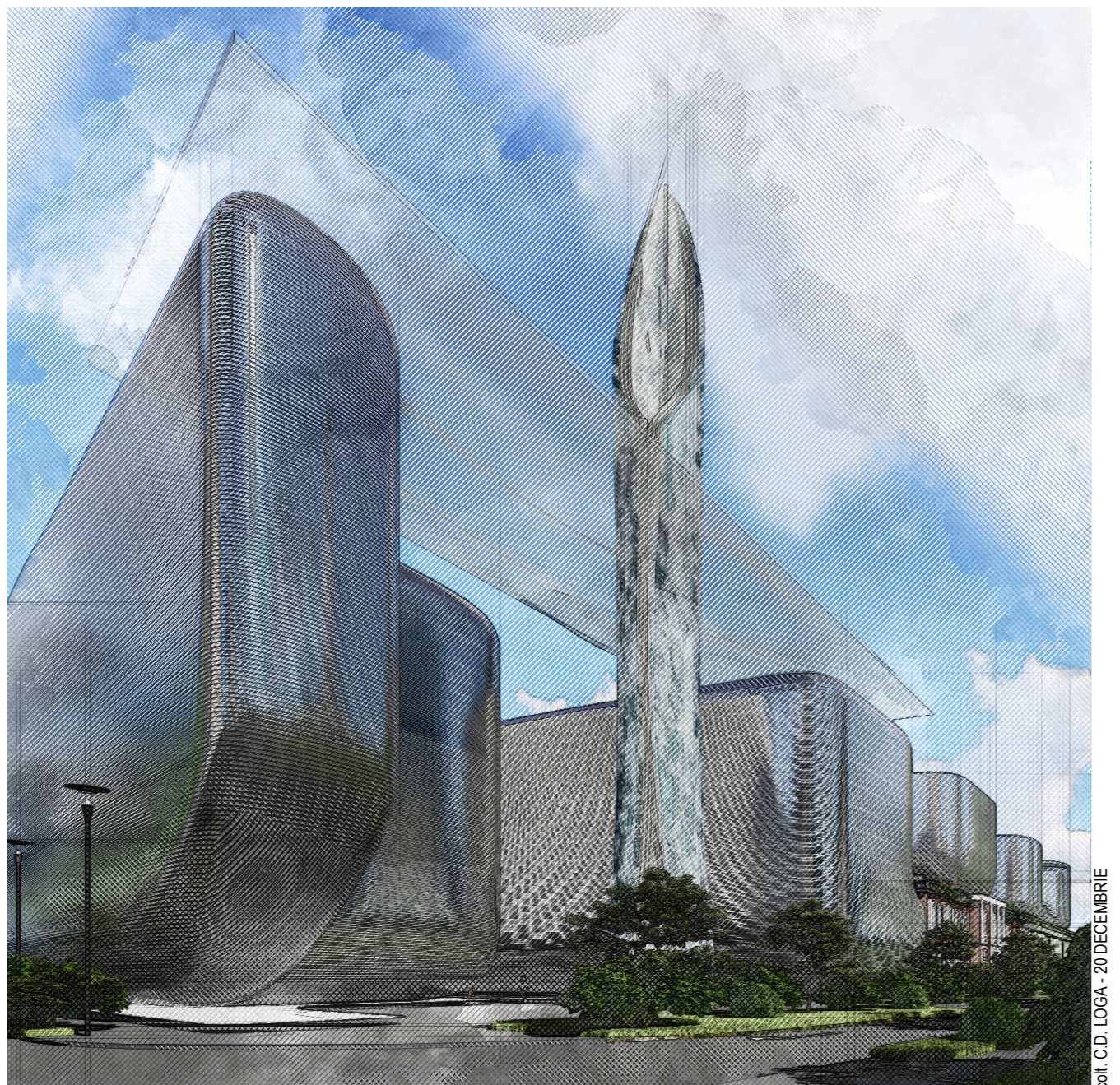

colt C.D. LOGA - 20 DECEMBRIE

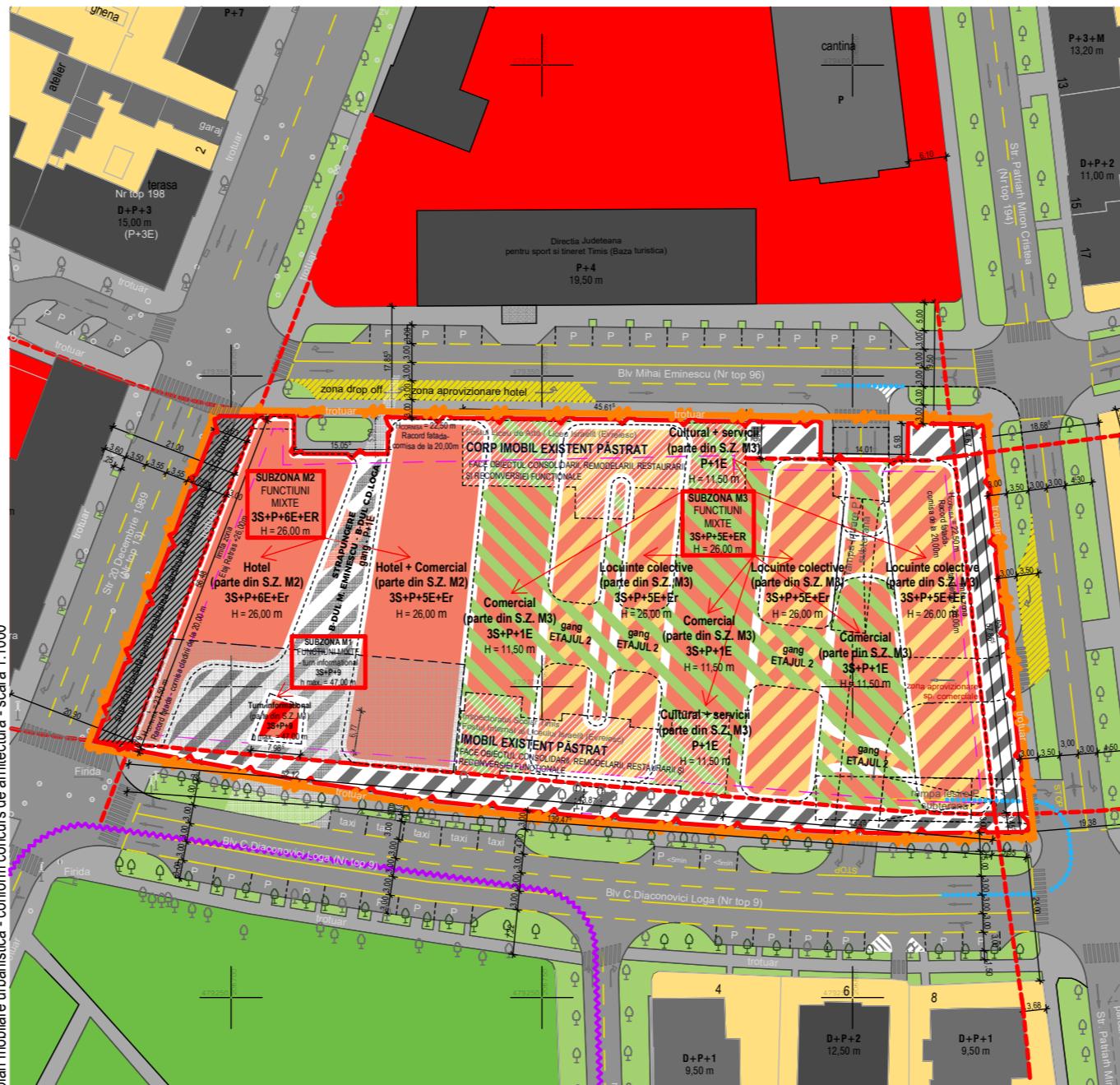

Plan mobilare urbanistica - conform concurs de arhitectura - scara 1:1000

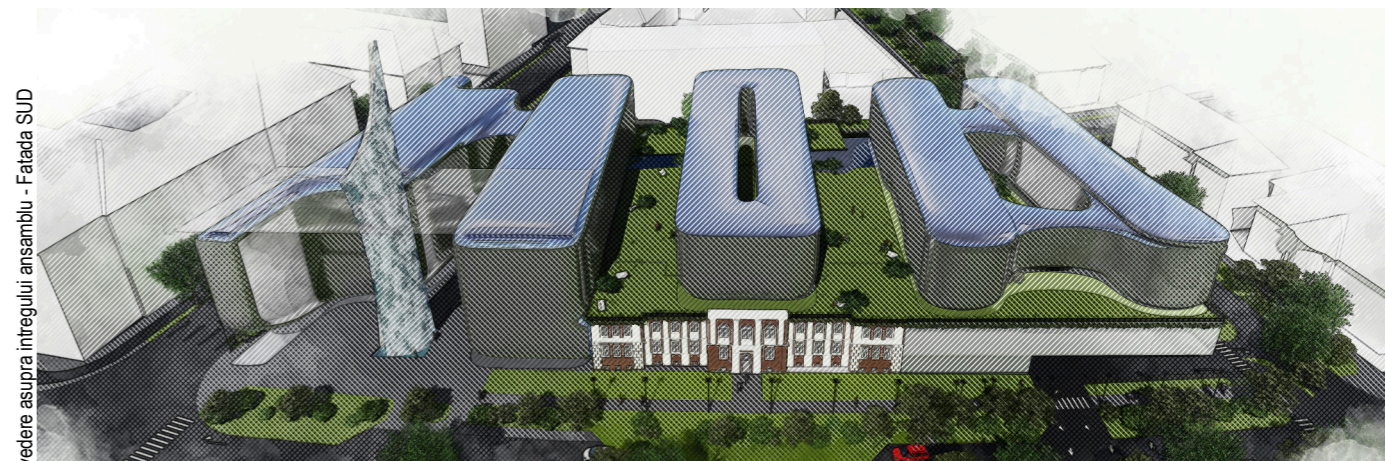

vedere asupra intregului ansamblu - Fatada SUD

# MOBILARE URBANISTICA

RO: Drepturile de autor © apartin "RINO ARCHITECTURE". Sunt interzise reproducerea totala sau partiala, stocarea sau transmiterea sub orice forma a acestui document fara obtinerea unui acord scris din partea "RINO ARCHITECTURE" // Arh. Claudiu IONESCU // S.C. START S.R.L.  
 EN: Copyright © of "RINO ARCHITECTURE". All Rights Reserved. No part of this document may be reproduced, stored in a retrieval system or transmitted in any form without the prior written permission of "RINO ARCHITECTURE" // Arch. Claudiu IONESCU // S.C. START S.R.L.

stampila c. urb. / urb. pl. c. stamp:	stampila RUR / RUR stamp:	stampila cons. / cons. stamp:	observatii / comments:
stampila p.g./ m.d. stamp:	<b>amplasament / location:</b> <b>BD. MIHAI EMINESCU NR. 2, BD. C.D. LOGA NR. 3, TIMISOARA, JUD. TIMIS, ROMANIA</b>		
	<b>proiectant general / main designer:</b> <b>S.C. START S.R.L.</b> str. Cezar, nr. 25, Arad, jud. Arad, Romania	<b>coord. pr. urbanism - spec. RUR / urban planning coord. / RUR spec.:</b> <b>arh. Cătălin JIANU-HANCHEȘ</b> str. Petrușca, nr. 7, Timisoara, jud. Timis, Romania	
	<b>proiect / project:</b> <b>MIXED USE - ZONA CENTRALA</b> CONSTRUIRE CLADIRI CU FUNCTIUNI MIXTE: LOCUIRE COLECTIVA, ACTIVITATI ADMINISTRATIVE, DE ADMINISTRAREA AFACERILOR, FINANCIAR-BANCARE, COMERCIALE (TERTIARE), CULTURALE, DE TURISM, SERVICII (TERTIARE), PARCAJ COLECTIV PUBLIC ȘI PRIVAT	<b>client:</b> <b>STUDIUM GREEN</b> RO15000551, J12/154/2003, str. Teodor Mihai, nr. 39-43, spatiu comercial P, Cluj-Napoca, jud. Cluj, Romania supervisor-client / client supervisor: arh. Stănișor NOTARIȘ	<b>planșa nr. / drawing no.:</b> <b>U.09</b>
	<b>titlul planșei / drawing title:</b> MOBILARE URBANISTICA	<b>nivel / level:</b> URB	<b>faza / phase:</b> PUZ
<b>nr. pr. / pr. no.:</b> 15/2018	<b>arhitect / architect:</b> Claudiu IONESCU	<b>șef proiect / architect in charge:</b> Claudiu IONESCU	<b>desenat / drawn:</b> Claudiu IONESCU
			<b>verificat / checked:</b> Cătălin JIANU-HANCHEȘ
			<b>scara / scale:</b> var.
			<b>format:</b> A2
			<b>data / date:</b> 15_04_18

